Install MySQL Community Server

1. In browser, open the download url for MySQL Community Server installer.
   https://dev.mysql.com/downloads/installer

2. Download the offline installer.

Notes:

- Please install the version "**8.0.xx".** DO NOT install later version.
- The version number in the screenshots may differ from your current installation, but the steps are the same.

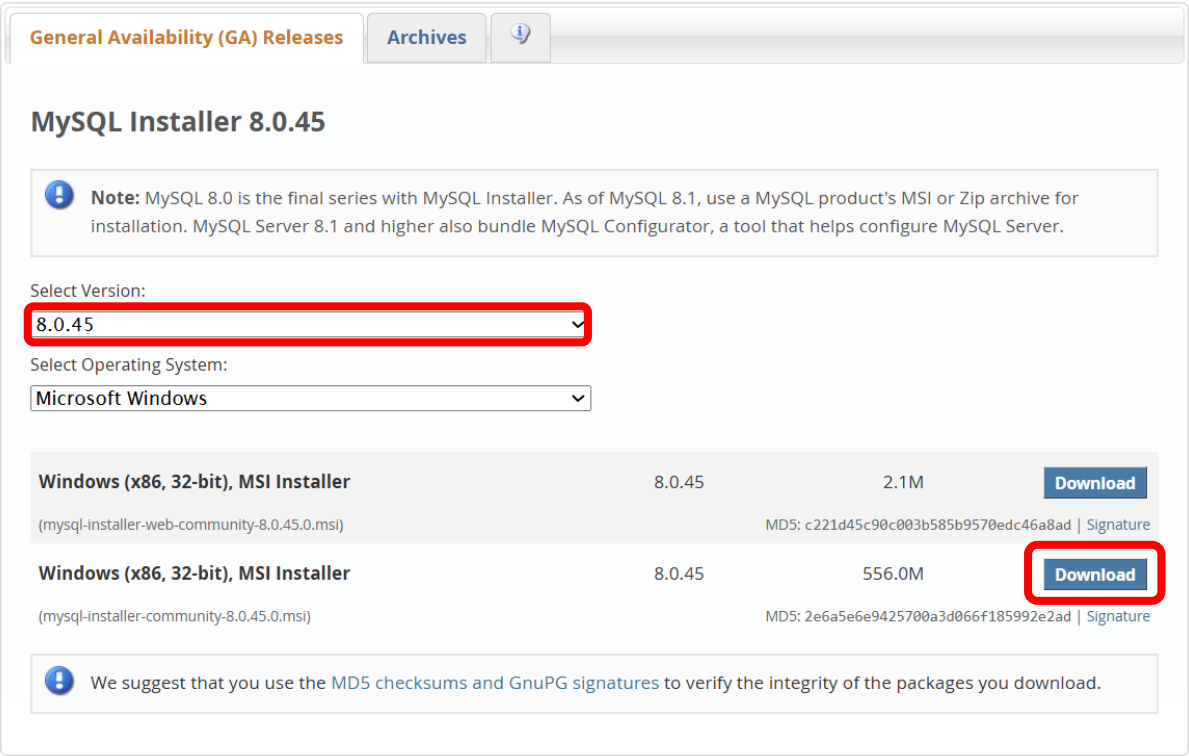

The installer file mysql-installer-community-8.0.xx.x.msi will be downloaded.

Copyright © 2024. Singapore institute of technology and Nanyang Polytechnic. All rights reserved.

3. Run the installer. Choose **Custom** for the Setup Type.

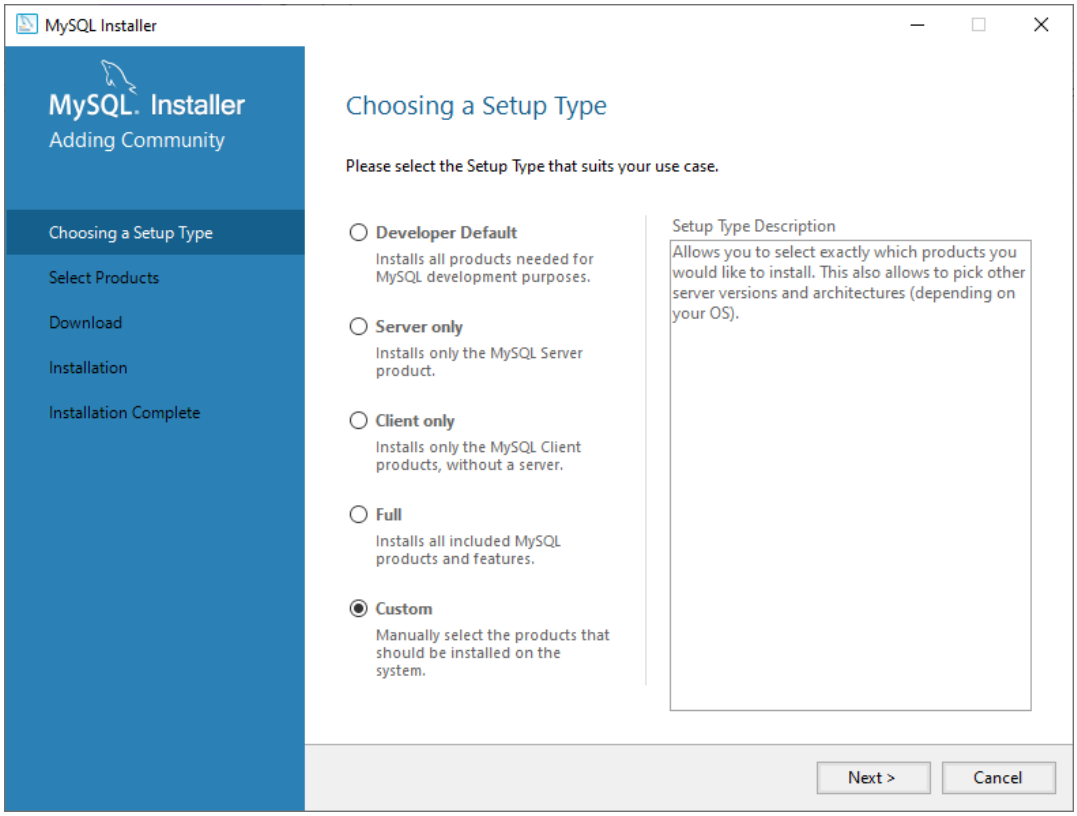

4. Select products **MySQL Server 8.0** and **MySQL Workbench 8.0**.

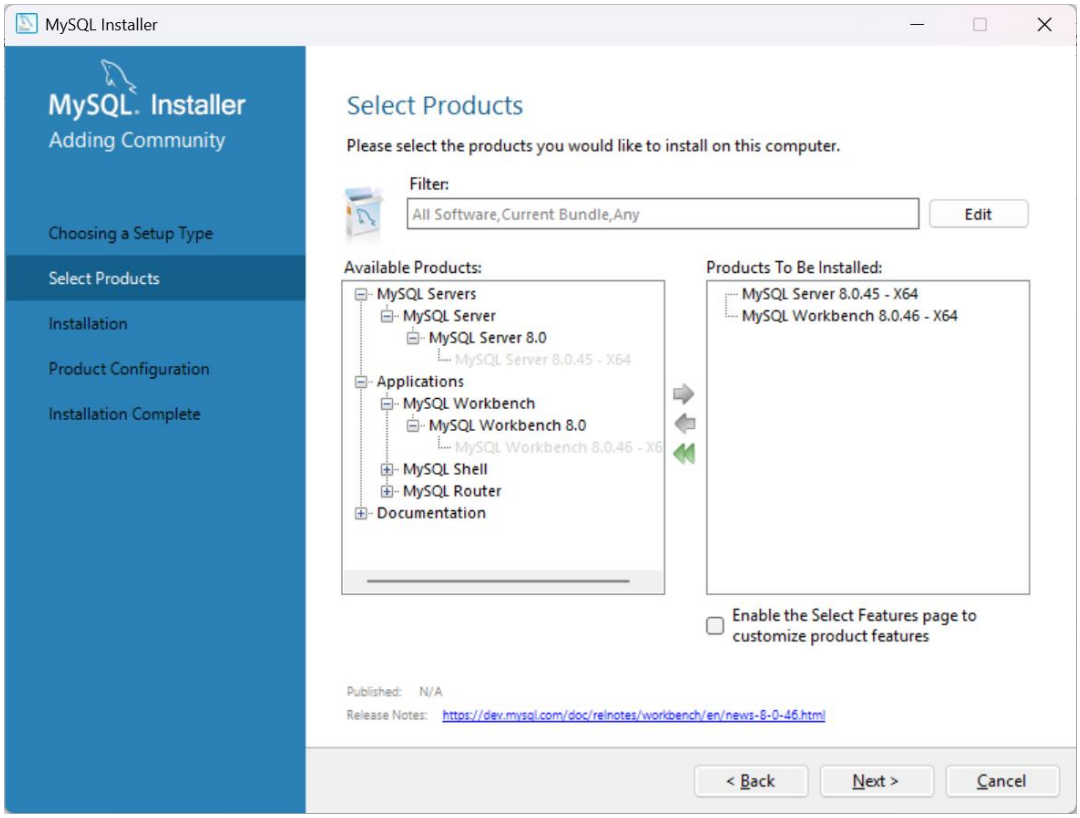

Copyright © 2024. Singapore institute of technology and Nanyang Polytechnic. All rights reserved.

5. On the Installation box, click **Execute** to install your chosen products.

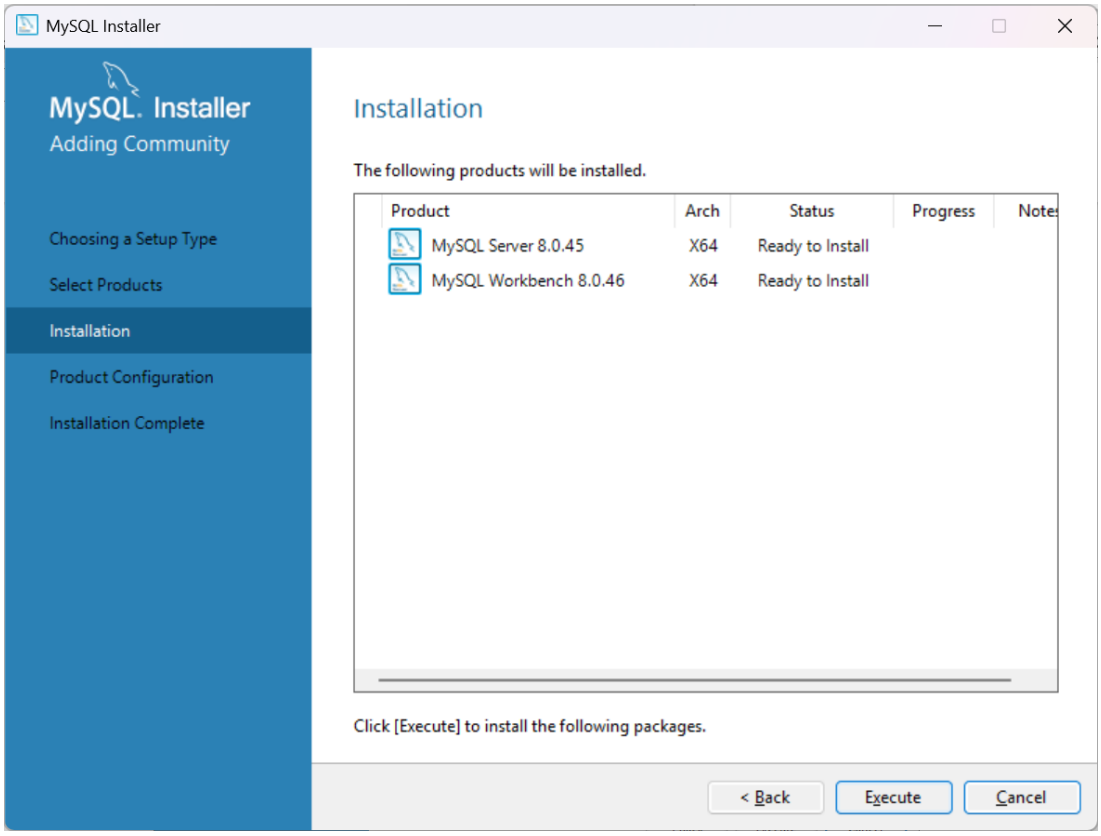

6. On the Product Configuration box, click **Next** to configure the server.

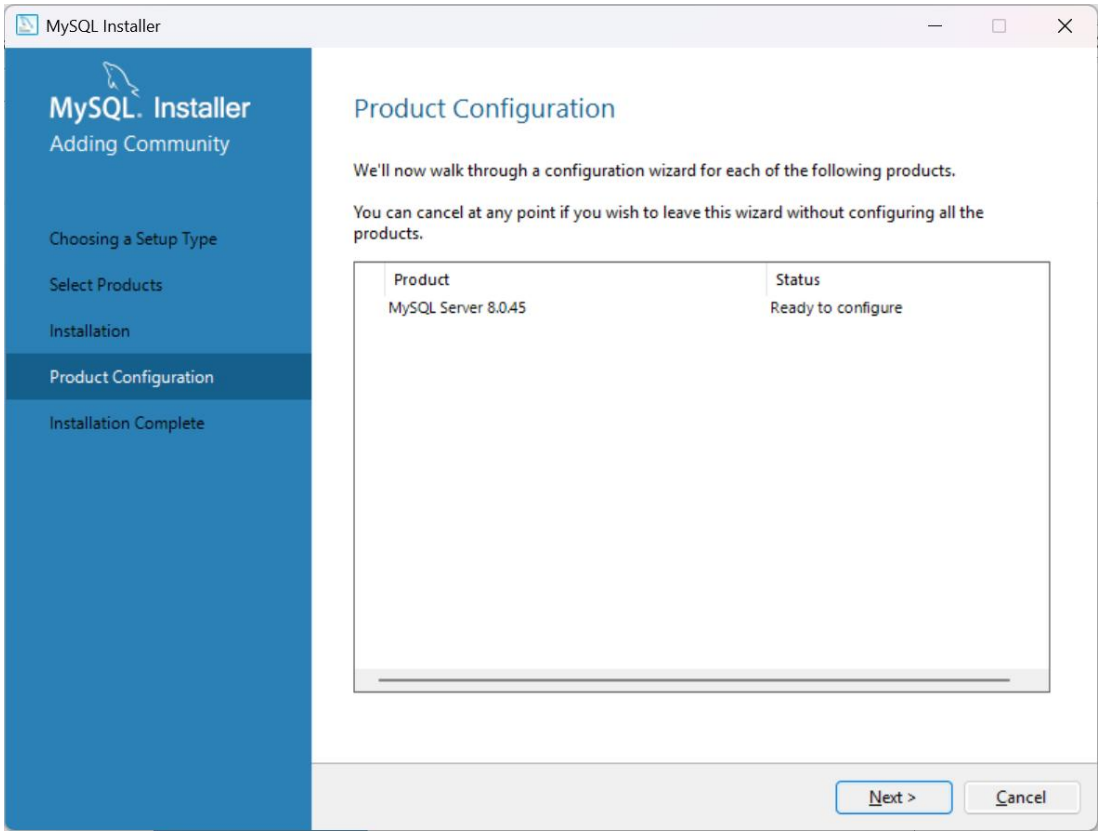

Copyright © 2024. Singapore institute of technology and Nanyang Polytechnic. All rights reserved.

7. Use default values for Type and Networking.

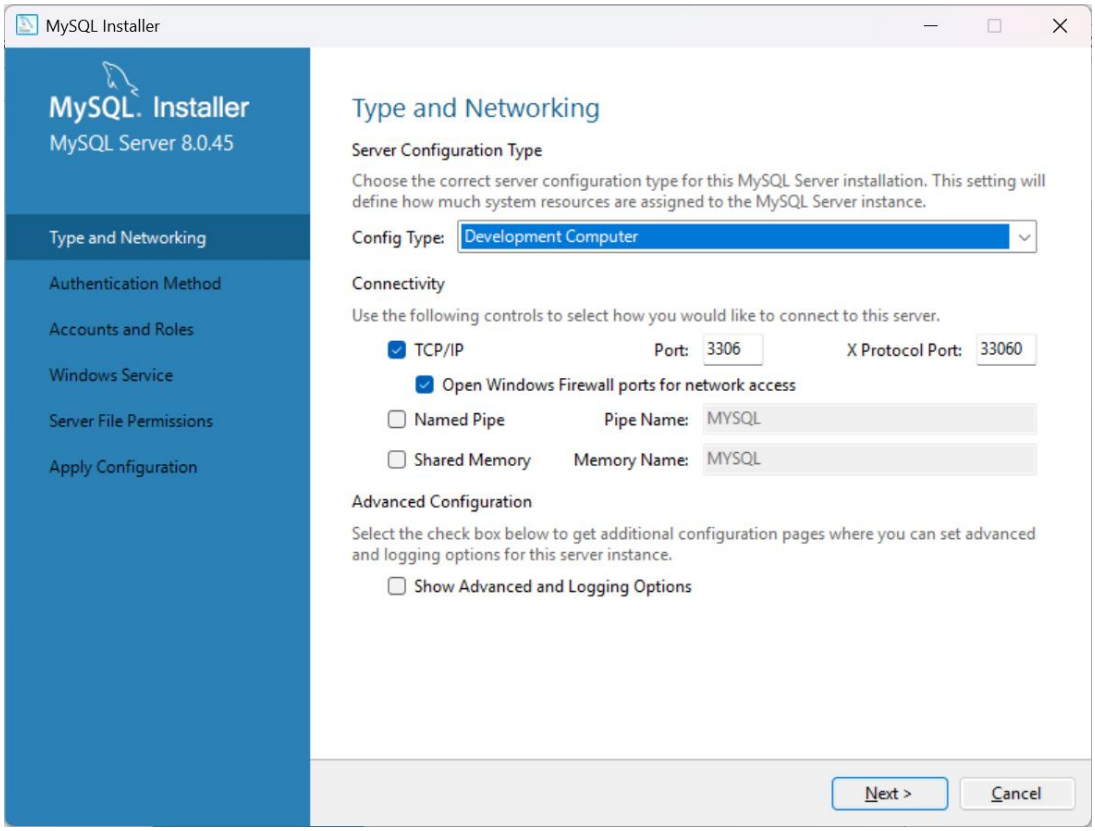

8. Use default values for Authentication Method.

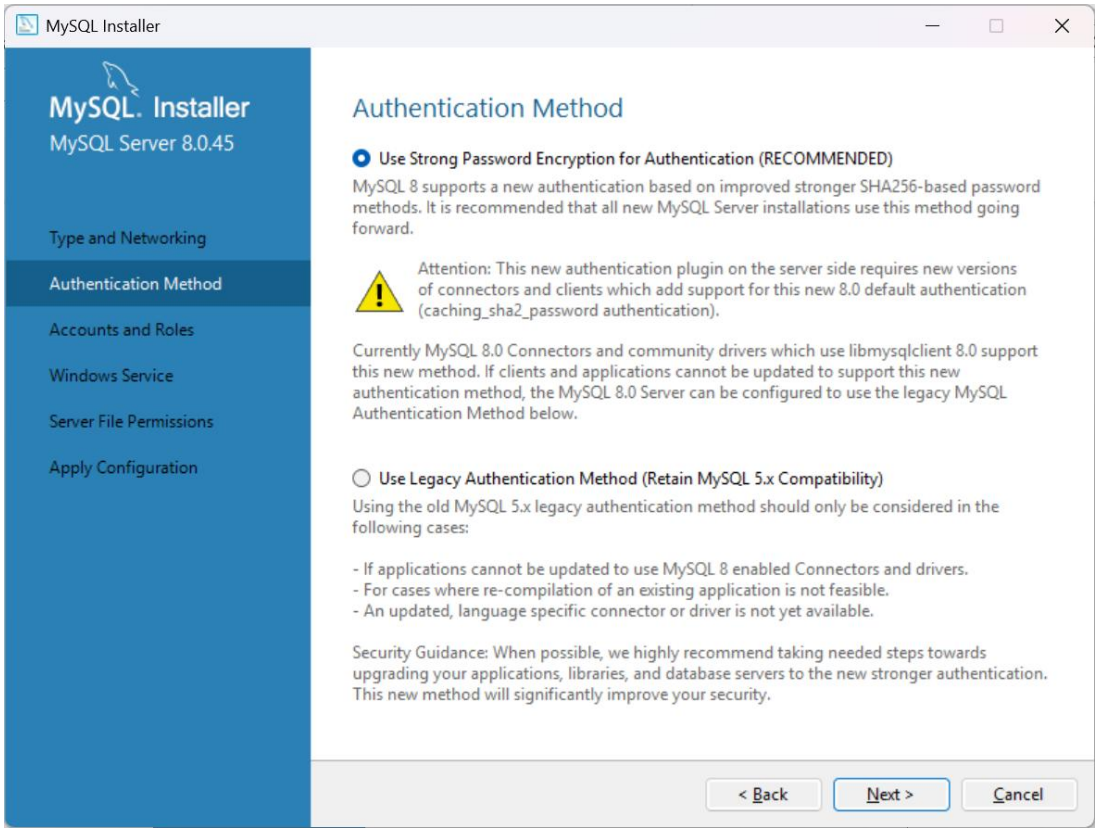

Copyright © 2024. Singapore institute of technology and Nanyang Polytechnic. All rights reserved.

9. For Accounts and Roles, set password for the root user. You can use "**mysql**" as the password. If you use your own password, make sure that you remember it.

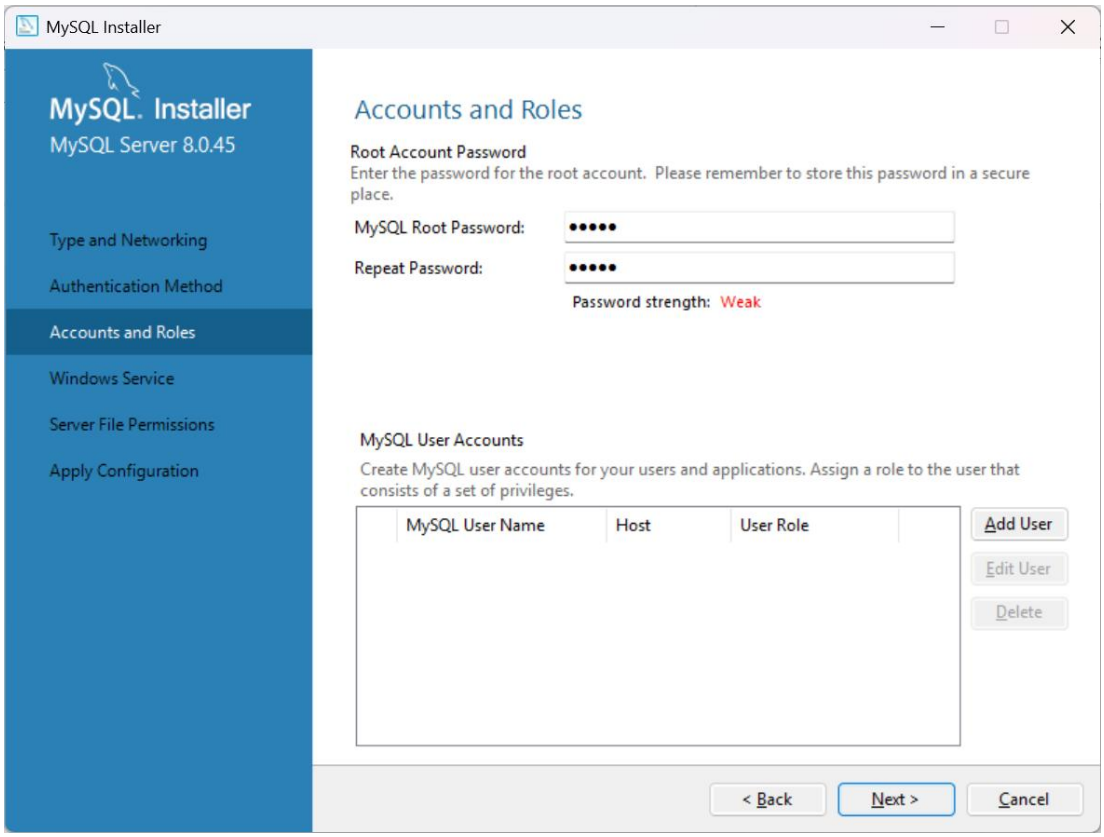

10. Use default values for Windows Service.

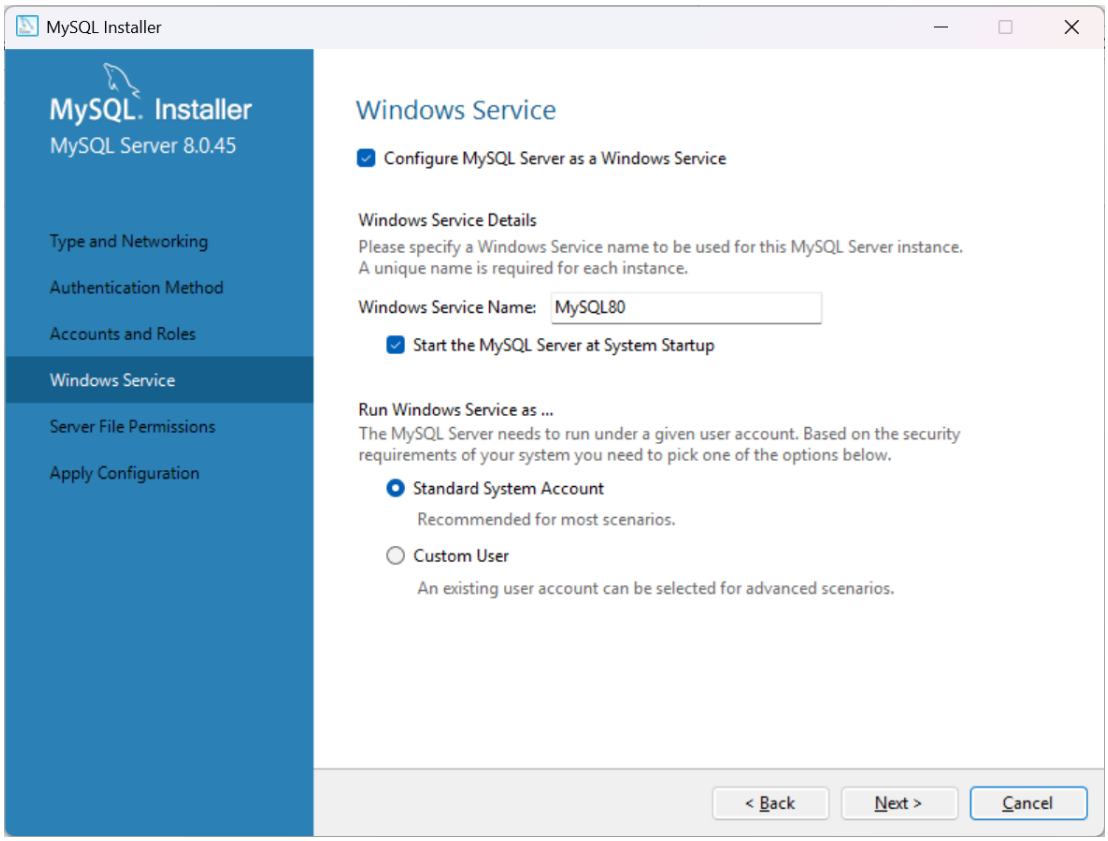

Copyright © 2024. Singapore institute of technology and Nanyang Polytechnic. All rights reserved.

11. Use default values for Server File Permissions.

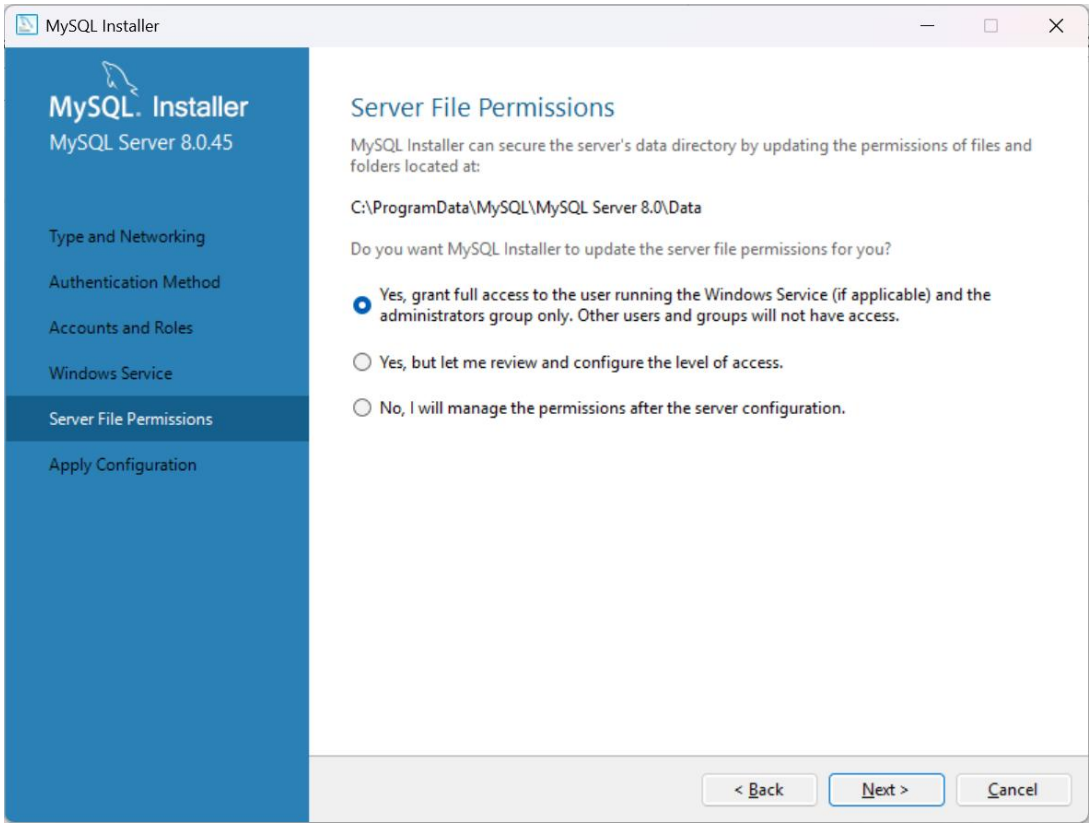

12. Click **Execute** to apply the server configuration.

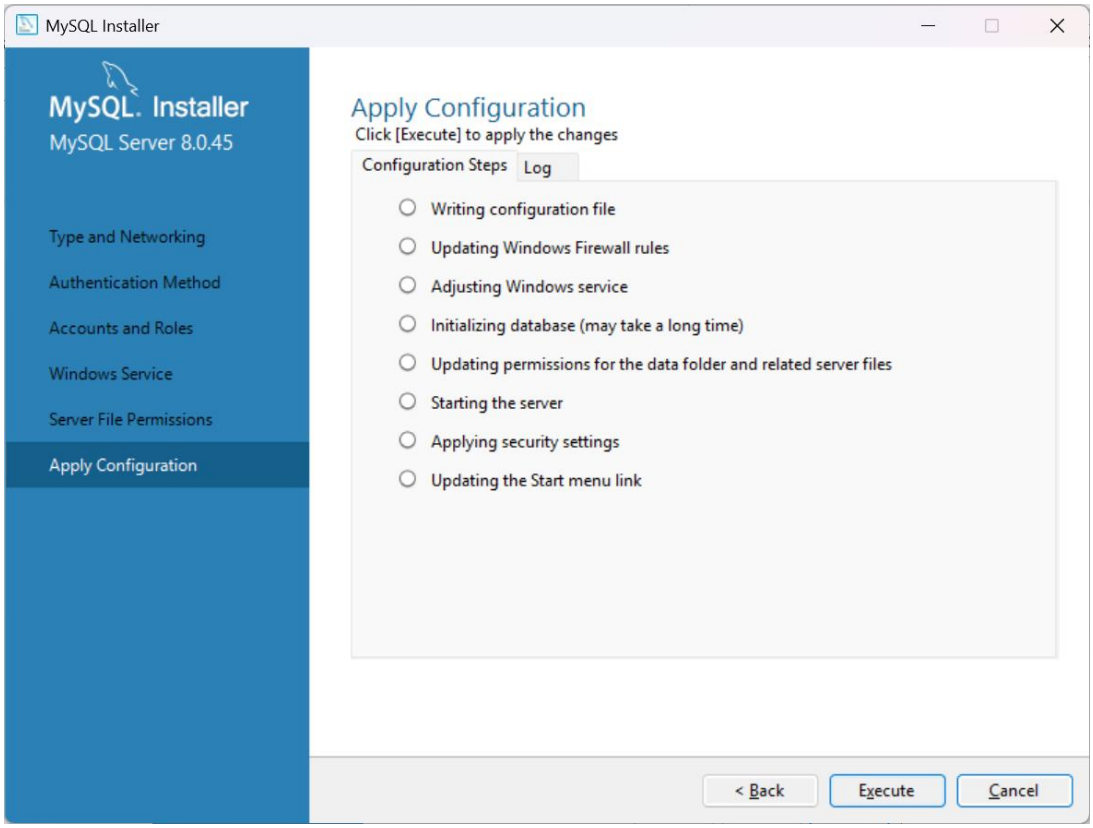

Copyright © 2024. Singapore institute of technology and Nanyang Polytechnic. All rights reserved.

13. Click **Next** to finish the product configuration.

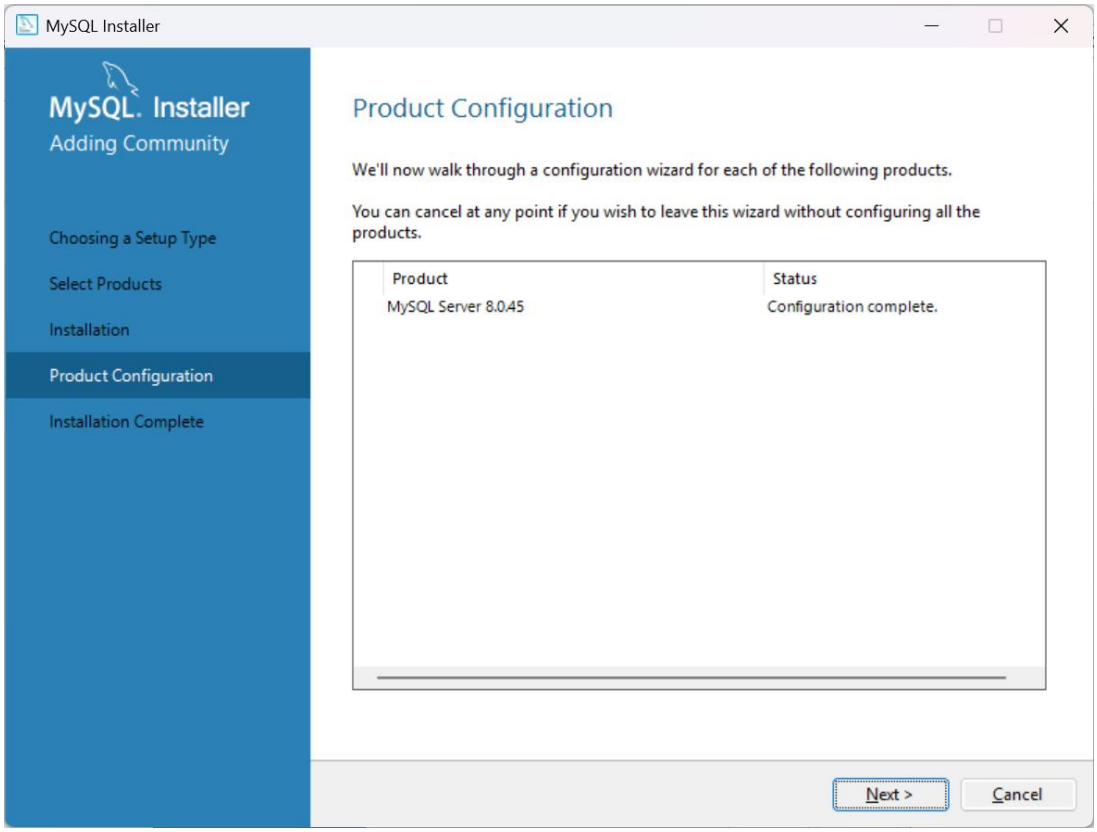

14. Click **Finish** to complete installation and start MySQL Workbench.

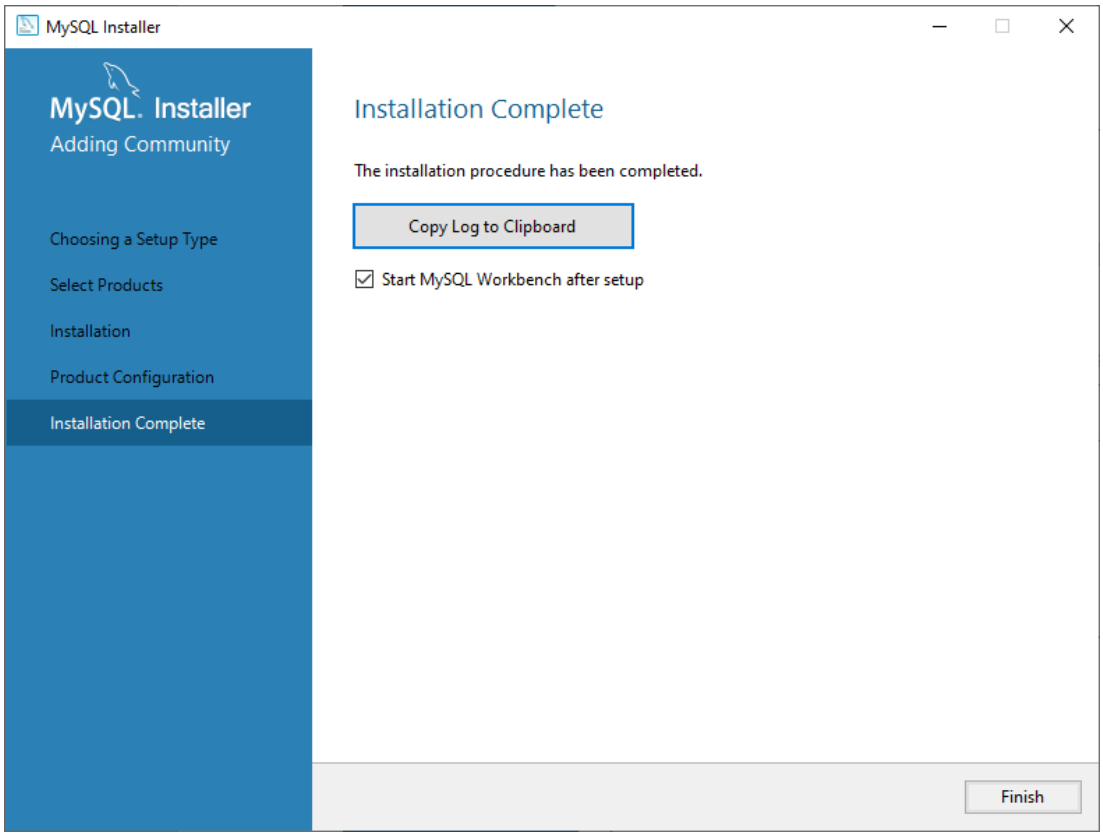

Copyright © 2024. Singapore institute of technology and Nanyang Polytechnic. All rights reserved.